

SECOND LARGEST WOODEN SKYSCRAPER IN THE WORLD

SARA KULTURHUS

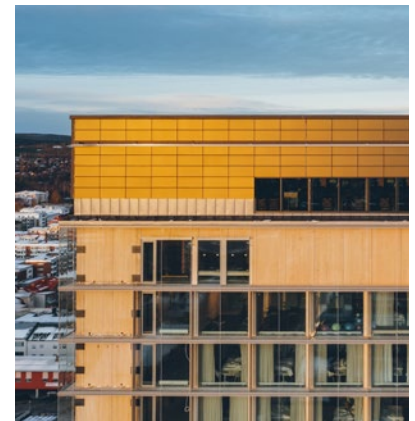

This new multi-purpose building was constructed entirely of wood. Our bronze-colored SKALA modules enclose the SPA area located on the top floor at a height of 80 m and are a wonderful addition to the wooden construction of the building.

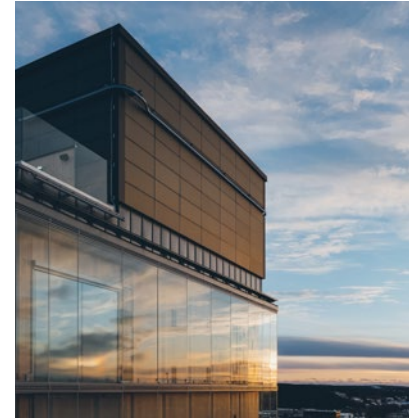

21.8 MWh

Energy yield per year



0.26 tons

CO₂ savings per year



Bronze
3001

Customer:	Kraftpojarna Sverige AB
Architects:	White Arkitekter
Project realization:	2021
Location:	Skelleftea, Sweden
Building typ:	Wooden skyscraper
Facade area:	319 m ²
Number of modules:	304 modules
Plant power:	39.52 kWp
Color:	SKALA Bronze 3001
Project partners:	elektroBAU Dresden GmbH SCHRAG Fassaden GmbH
Photos:	Jonas Westling