

Senn Areal in Bern (CH)

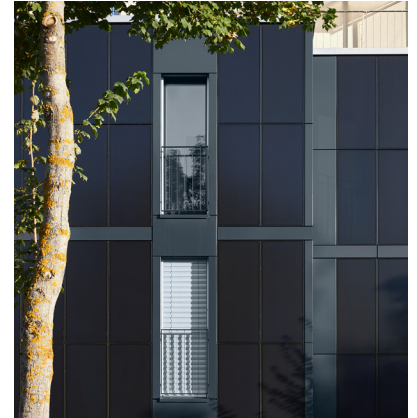

Empower your facade

New construction of the energy-efficient residential and commercial building with a black solar facade on the south-east side of the building complex.



11.6 MWh

Energy yield per year



100 kg

CO₂ savings per year based on country-specific emission factors



Black
B001

Customer:	FamBau
Architects:	pjk Architekten AG, Ittingen
Project realization:	2016
Location:	Bern, Switzerland
Building typ:	Residential complex
Facade area:	136 m ²
Number of modules:	130 modules
Plant power:	17.5 kWp
Color:	SKALA Black B001
Project partners:	SwissFassadenTechnik AG, Bern
Photos:	Albrecht Voss